

UB180/16

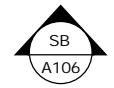
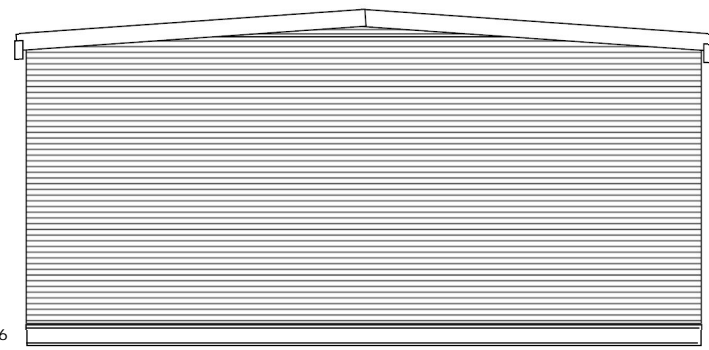

Skid Base Detail

ISSUES	Date	Description
Rev		

**Aussie Bush Cabins**  
 Unit 5 / 8 Hopper Ave  
 Ormeau Queensland 4208  
 M: 0401 848 616

**NOTES**

These plans have been prepared for Building Permit Application only. It is the Builders/Owner's responsibility to further inspect the design and drawings to detail the project for construction.

Builder shall verify all location of services, dimensions and levels prior to construction. Setout dimensions on site shall be confirmed by Builder before the commencement of construction & ordering.

Amend setout if necessary to comply with Council by-laws and setback distances.

During construction the building shall be maintained and no part shall be overstressed.

Drawn By: MHF Project No:  
 Designed By: AUSSIE BUSH CABINS  
 Checked By: Sheet Number:  
 Scale: A103  
 Date: 08.07.2008  
 Orig. Sheet Size A3

PROPOSED CABIN / DWELLING  
 for  
 6 x 3 Gable Roof Cabin